

Path: \\mspe-gis-file\GISProj\MinPower\10348886_NRP\7.2_WIP\map_docs\PRO_projects\NRP_StratCom\NRP_EEA_EA_Routes_in_NRPformat.aprx

Northland Reliability Project

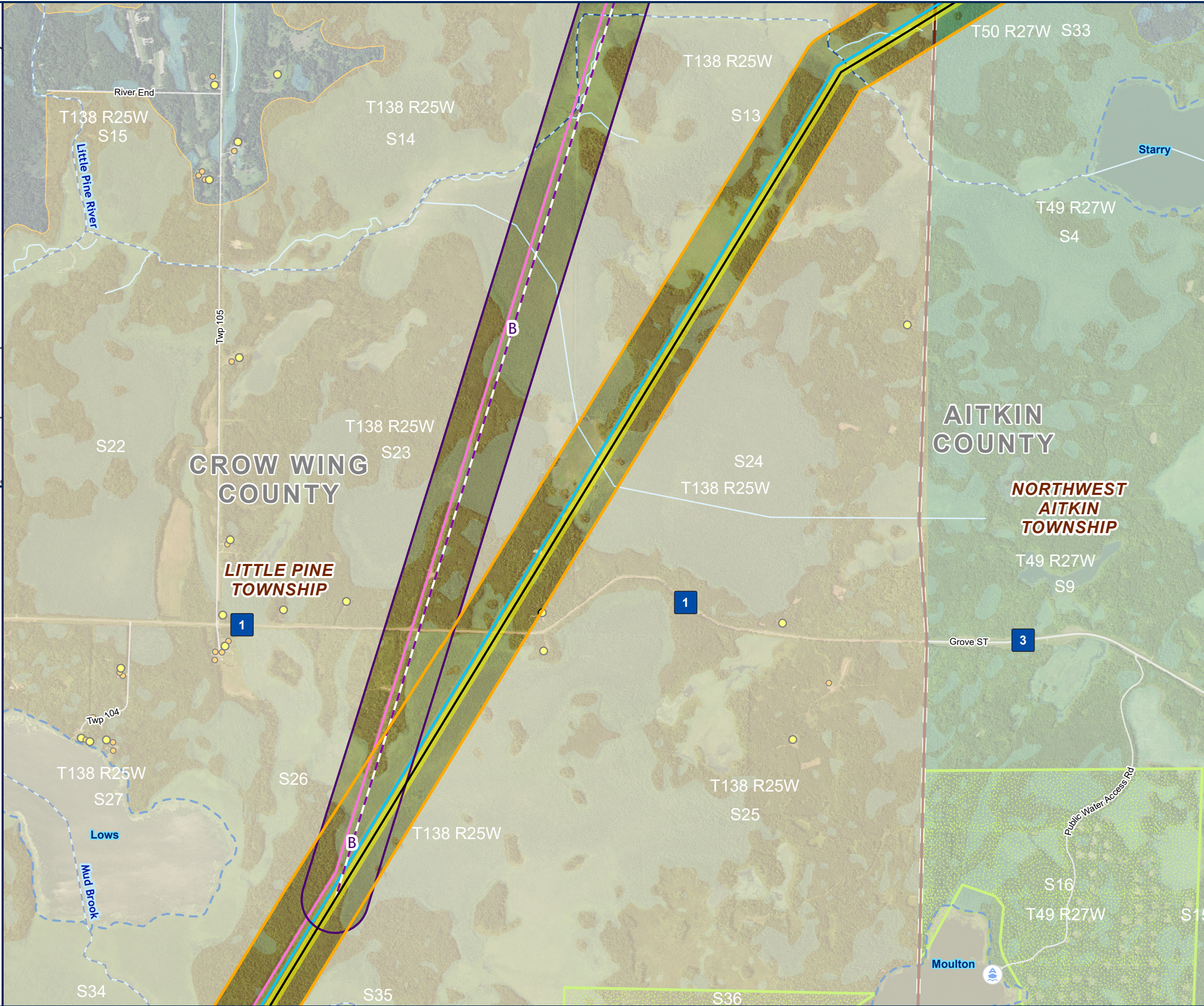
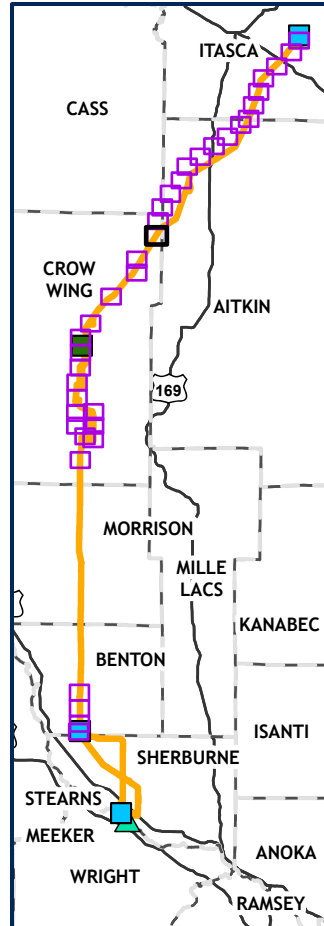

**DETAILED MAP
ROUTE AND ALIGNMENT
ALTERNATIVES**
PAGE: Q
(17 OF 37)

- PROPOSED ROUTE
- PROPOSED ALIGNMENT
- PROPOSED RIGHT OF WAY
- ALIGNMENT ALTERNATIVE
- ROUTE ALTERNATIVE
- ROUTE ALTERNATIVE WIDTH
- EXISTING TRANSMISSION
 - 115 KV
 - 230 KV
- RESIDENTIAL STRUCTURE
- NON-RESIDENTIAL STRUCTURE
- GRAVEL PIT
- ROAD
- WATER ACCESS SITE
- COUNTY BOUNDARY
- TOWNSHIP BOUNDARY
- OTHER STATE FOREST LAND
- MN WETLAND
- PUBLIC WATER BASIN
- PUBLIC WATER
- WATERCOURSE
- DNR STREAM/RIVER
- MBS SITE
 - HIGH
 - MODERATE

